

PLAN SHOWING THE PROPOSED RESIDENTIAL BUILDING IN P.NO:534, DOOR NO: 17, BEARING S.NO: 39/1 PT
 11 nd WEST STREET, KAMARAJ NAGAR, THIRUVANMIYUR VILLAGE, CHENNAI CORPORATION LIMIT.
 DIVISION NO: 154, ZONE NO: X.

Owner: Ramasulochana & Lakshmi

OFFICE COPY

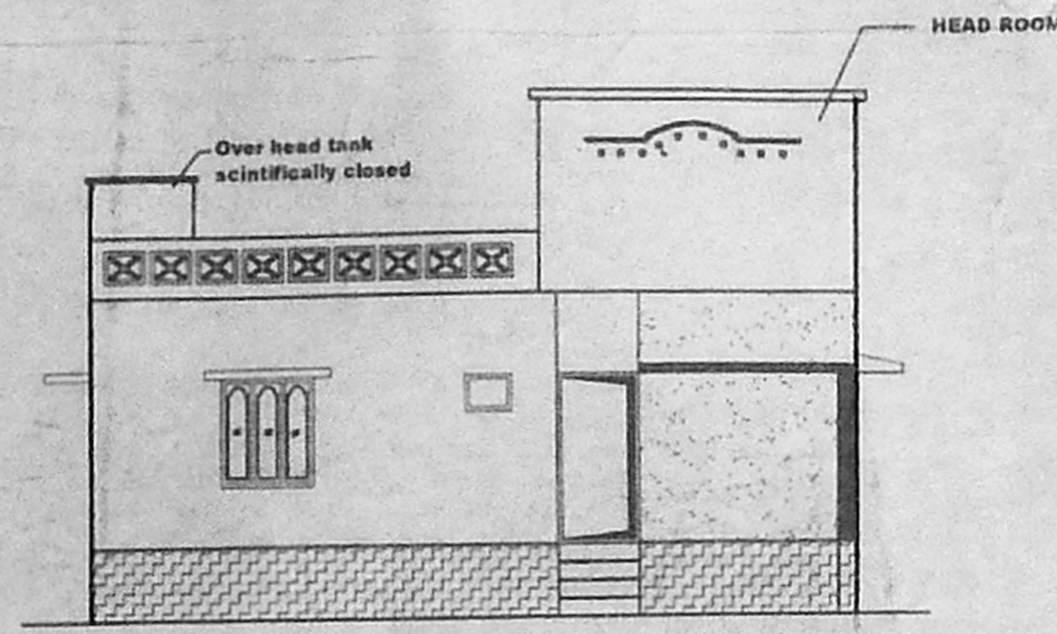

ELEVATION

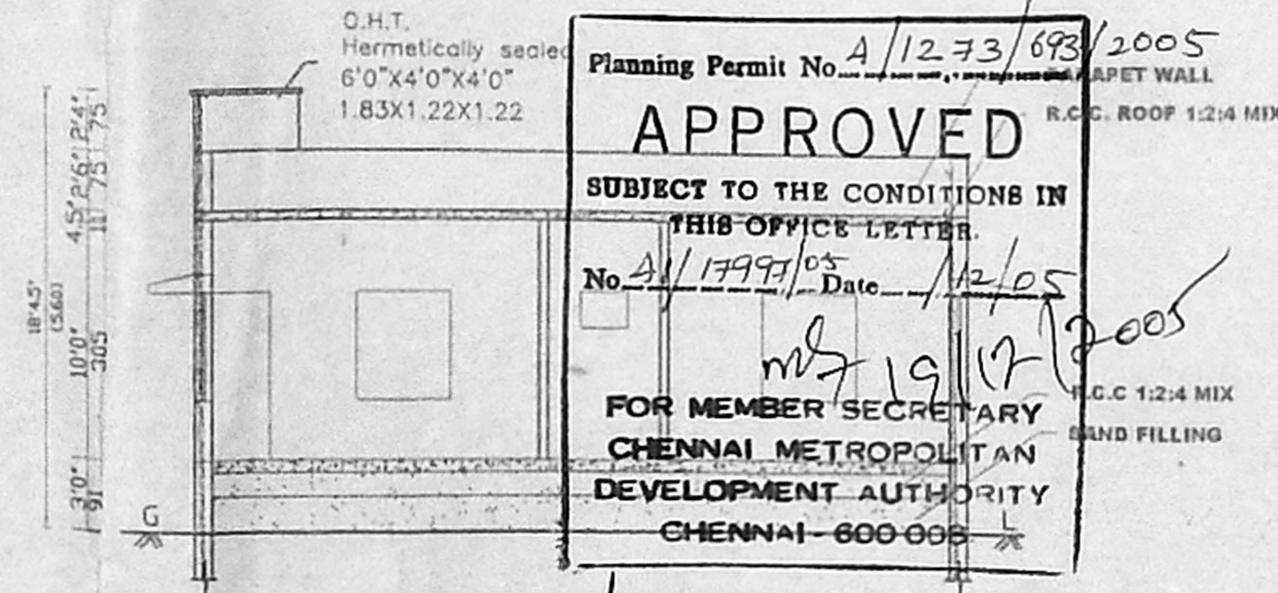

SECTION ON AA

16-12-05

Planning Permit No. A/1273/693/2005
APPROVED
 SUBJECT TO THE CONDITIONS IN THIS OFFICE LETTER
 No. A/1799/05 Date: 12/05
 FOR MEMBER SECRETARY
 CHENNAI METROPOLITAN
 DEVELOPMENT AUTHORITY
 CHENNAI - 600 005

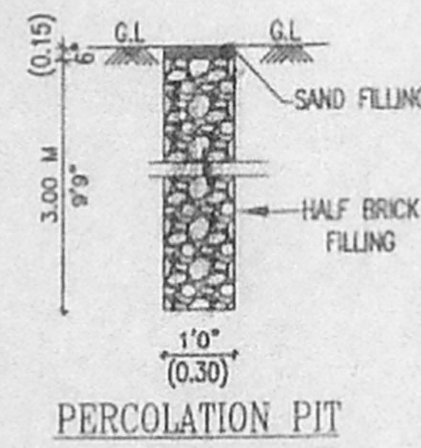

PERCOLATION PIT

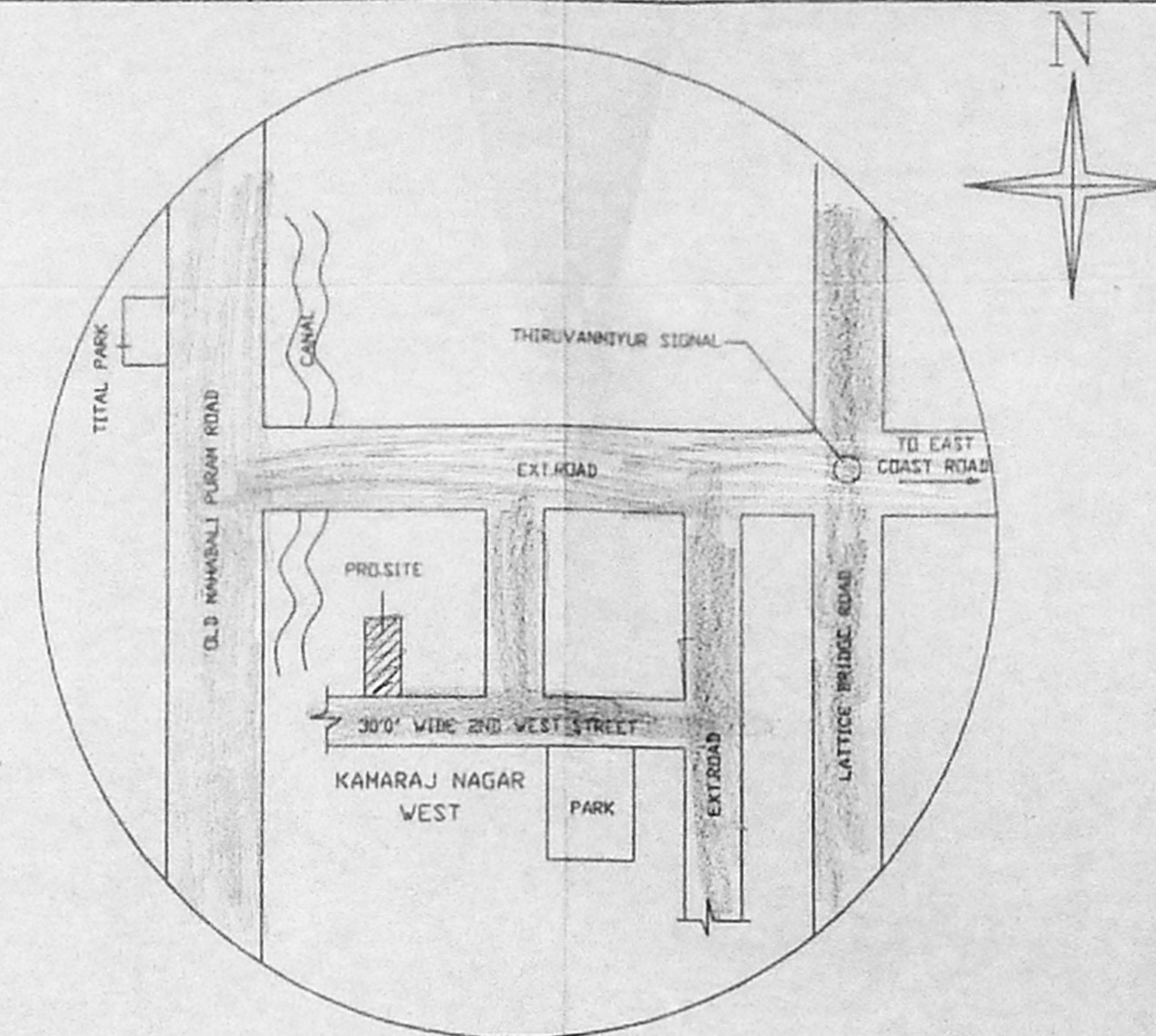

KEY PLAN (N.T.S)

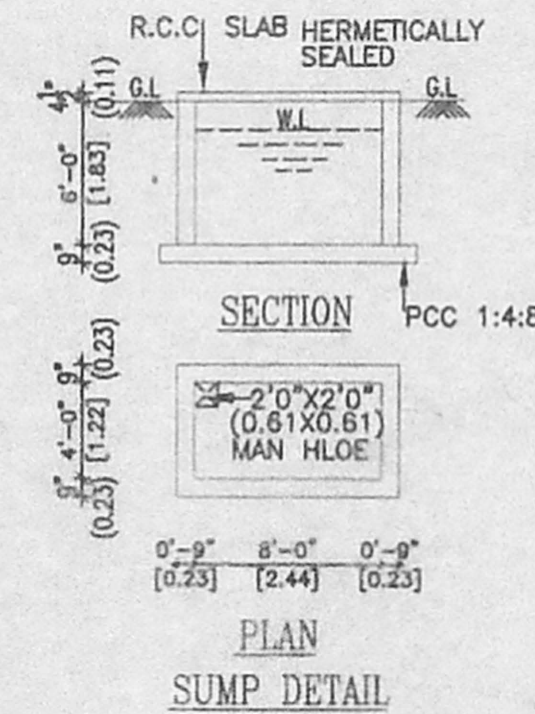

SUMP DETAIL

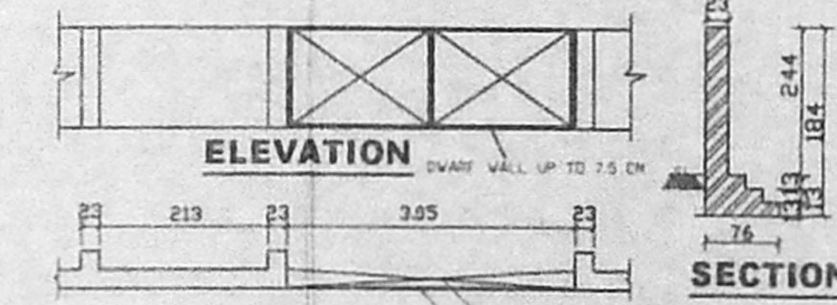

PLAN OF COMPOUND WALL

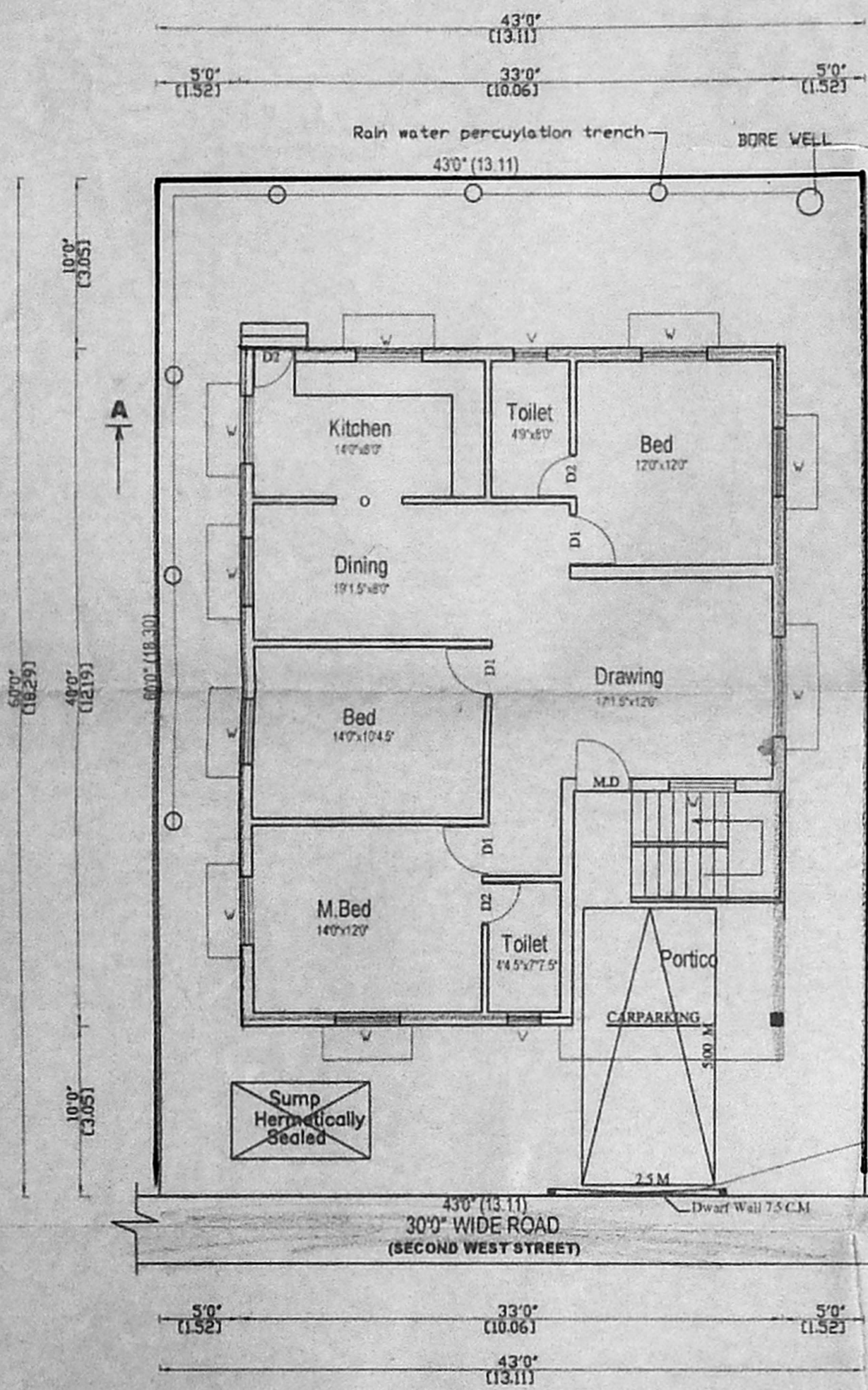

SITE CUM GROUND FLOOR PLAN

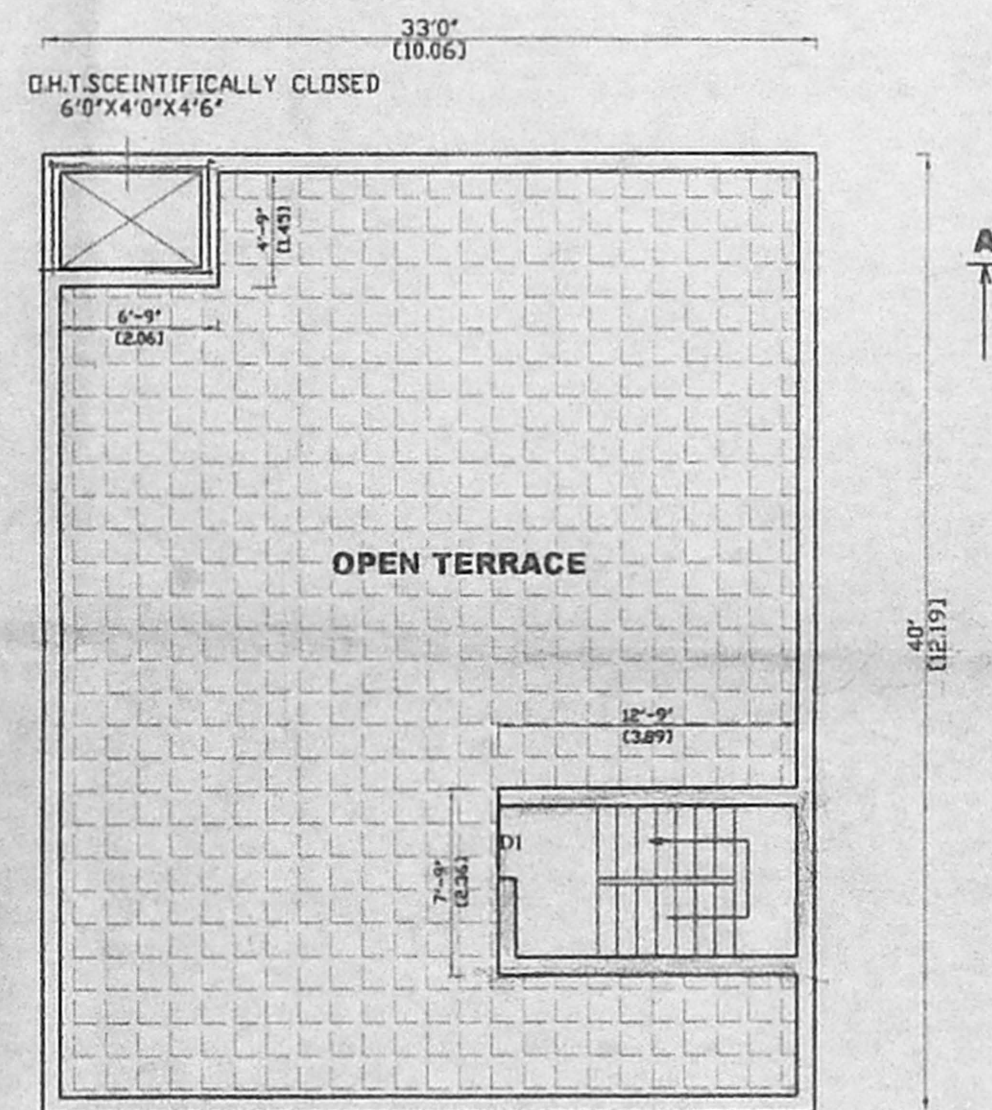

TREECE FLOOR PLAN

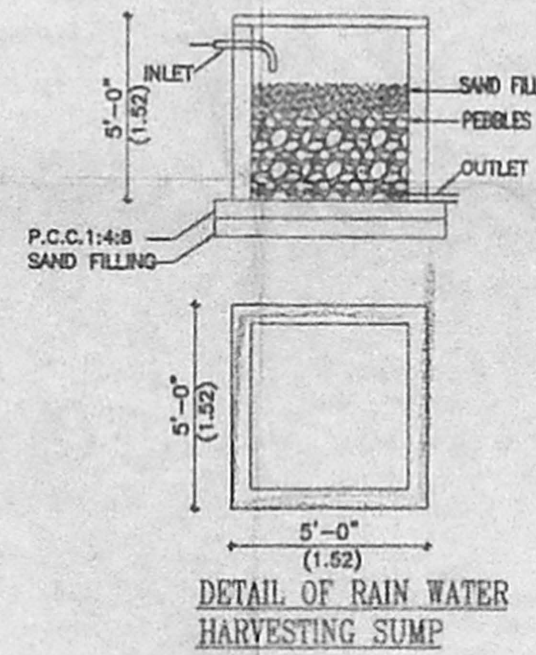

DETAIL OF RAIN WATER HARVESTING SUMP

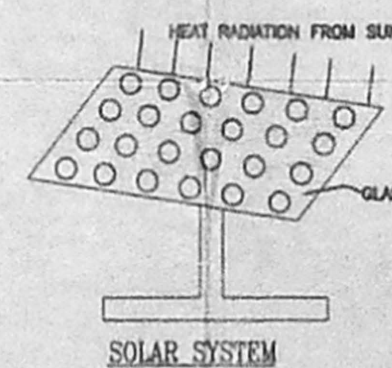

SOLAR SYSTEM

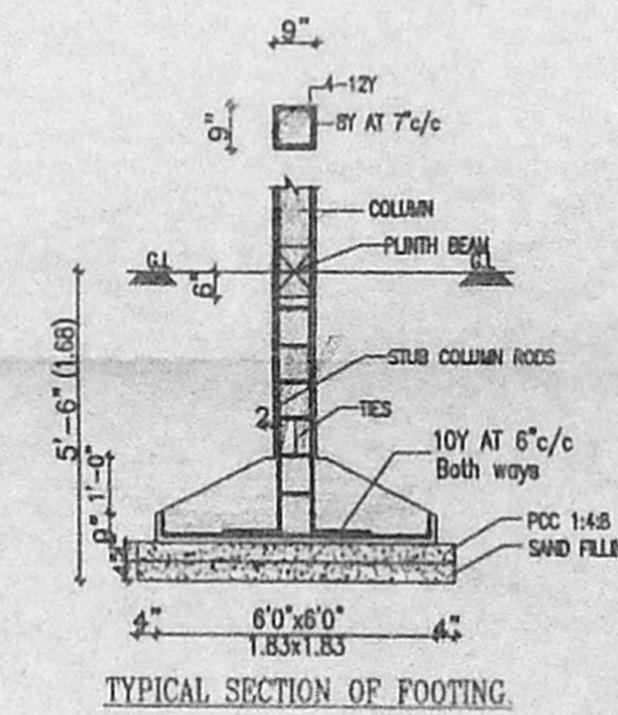

TYPICAL SECTION OF FOOTING

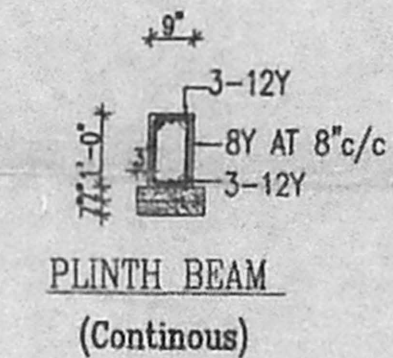

PLINTH BEAM (Continous)

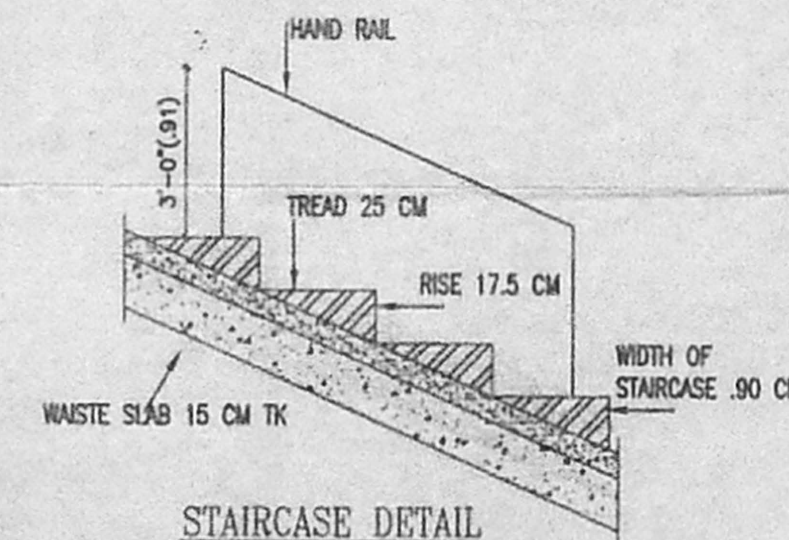

STAIRCASE DETAIL

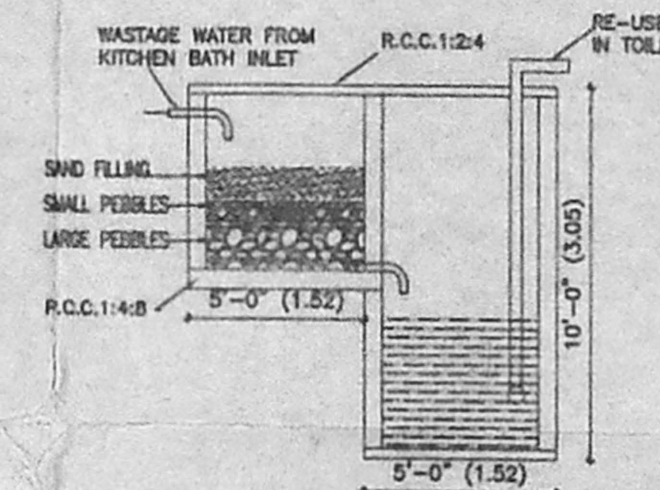

DETAIL OF RECYCLING OF WASTE WATER FROM KITCHEN & BATH

OFFICE USE ONLY

CMDA CHANNEL
 Date: 11/17/99/105
 P.A.I. 8-12-05
 A.P. D.P.

NOTE:-

EXISTING APPROVAL NO:-
 B.A.NO :- 2790/78
 P.P.A NO :- 3253/78
 DEMOLITION APPROVAL NO:-
 P.P.A NO : DA/WDC10/01835/05.

SPECIFICATION

- FOUNDATION IN P.C.C 1:4:8 COLUMN & BASEMENT LEVEL
- SAND FILLING IN FOUNDATION & BASEMENT
- R.C.C 1:2:4 IN SUNSHADE LINTEL SLAB ECT.
- BRICK WORK IN C/M 1:5 IN USE FIRST CLASS STOCK BRICKS.
- FLOORING CONCRETE IN P.C.C 1:4:8, 10CM THICK.
- PLASTERING IN C/M 1:5 12mm THICK
- FLOOR FINISHING WITH QUALITY MOSAIC
- COLOUR WASHING TWO COATS OVER ONE COAT OF THE WHITE WASH.
- WEATHERING COURSE WITH BRICK JELLY AND LIME CONC.

JOINERY DETAILS

- D PANNEL DOOR : 3'6"X7'0"
- D1 PANNEL DOOR : 3'0"X7'0"
- D2 FLUSH DOOR : 2'6"X7'0"
- W GLAZED WINDOW : 4'6"X4'6"
- W1 GLAZED WINDOW : 4'0"X4'6"
- V VENTILATOR : 2'0"X1'6"

AREA DETAILS

PLOT AREA	: 2580 SFT	240 M ²
GROUND FLOOR AREA	: 1320 SFT	122 M ²
HEAD ROOM AREA	: 98 SFT	9 M ²
P.COVERAGE	: 51 %	
F.S.I	: 0.54	

SCALE:- 1" = 8'0" (1:100)

DRN BY : SAMUEL
 PLANNERS & BUILDERS
 NO:96/2 T.V.S. COLONY ANNA NAGAR
 WEST EXTN CH 101.
 PH NO : 6540824

SIGN. OF OWNER
 COLOUR INDEX
 EXISTING ○
 PROPOSED ⊖
 ROAD ○
 BOUNDARY ●

LICENSED SURVEYOR

P. J. PRABAHARAN, B.E.
 CLASS I, LICENSED SURVEYOR NO.
 No 15, TNSCB Complex, Thirumangalam,
 ANNA NAGAR, CHENNAI-600 040.
 6220316, 6216224